

(02

ELEV



02

02

AREA (O/F/RAME)	CLAD WIDTH	AREA OVER CLAD
247.03 m ²	55 mm	252.48 m ²



COPYRIGHT: This drawing remains the property of Trident Homes NZ Ltd and may not be used or reproduced in whole or in part without written permission.

All workmanship and materials shall be in accordance with New Zealand Standard 3604 : 2011 and Building act : 2004. All non specific construction shall be in accordance with the provisions of the New Zealand Building Code.

The Contractor shall verify all dimensions on site before commencing work. Written dimensions are to take priority over scaled dimensions. All plans are to be read in conjunction with the specifications and engineers details.

All schedule takeoffs to be checked for accuracy.

Project Name

Proposed New House For:
Trident Homes
New Zealand

Drawing Title

FLOOR PLAN

Design:	06-20
---------	--------------

Scale: 1 : 100

Quote #.

Date:

Revision:

Client Approval

	Sheet No.
--	-----------

01

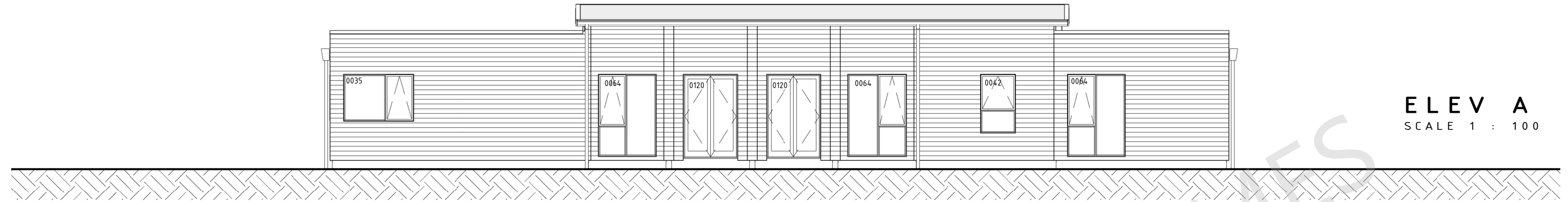

ELEV A
SCALE 1 : 100

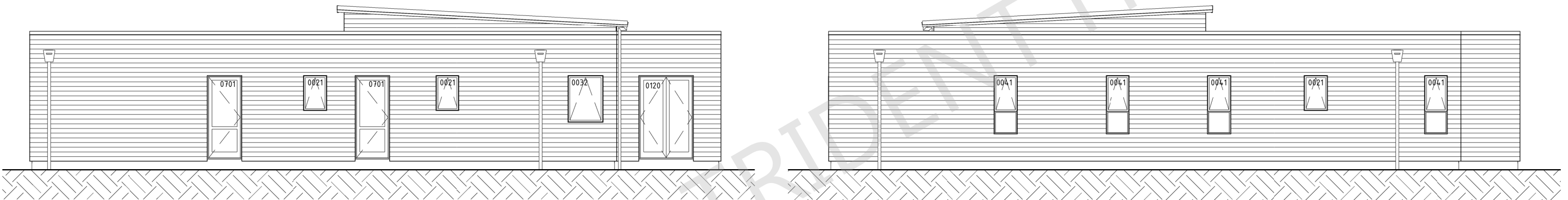

ELEV B
SCALE 1 : 100

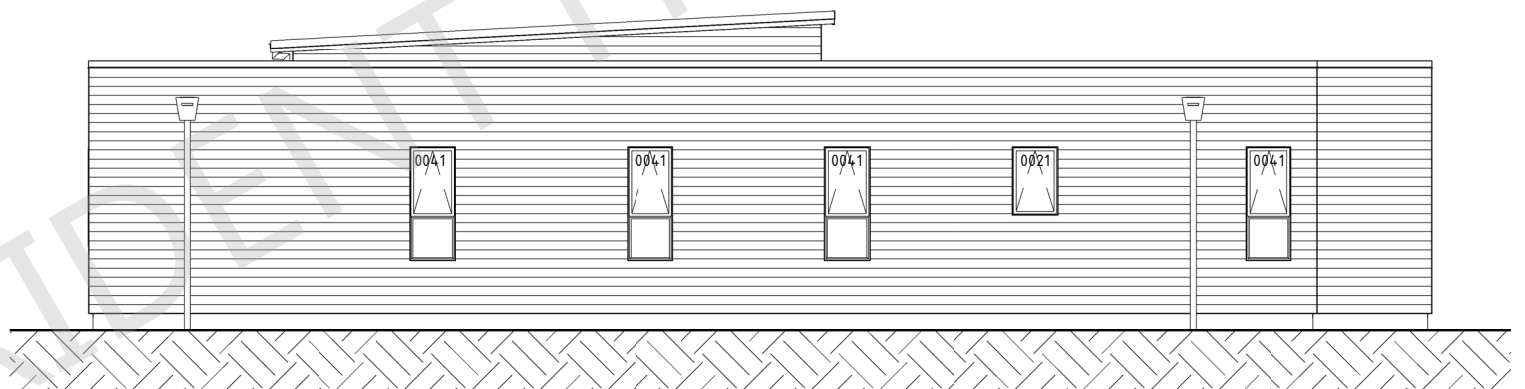

ELEV C
SCALE 1 : 100

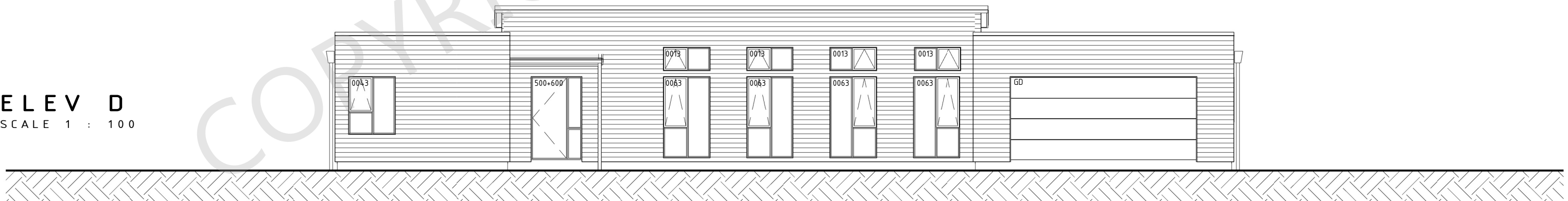

ELEV D
SCALE 1 : 100



COPYRIGHT: This drawing remains the property of Trident Homes NZ Ltd and may not be used or reproduced in whole or in part without written permission.

All workmanship and materials shall be in accordance with New Zealand Standard 3604 : 2011 and Building act : 2004. All non specific construction shall be in accordance with the provisions of the New Zealand Building Code. The Contractor shall verify all dimensions on site before commencing work. Written dimensions are to take priority over scaled dimensions. All plans are to be read in conjunction with the specifications and engineers details. All schedule takeoffs to be checked for accuracy.

Project Name

Proposed New House For:
Trident Homes
New Zealand

Drawing Title

ELEVATIONS

Design: 06-20

Scale: 1 : 100

Quote #.

Date:

Revision:

Client Approval

Sheet No.

02